



ORIENTATION WEEK



Erasmus Student Network
CTU in Prague

Autumn 2025
15-21 September 2025



OW COORDINATORS

KAMILA PAZDERKOVÁ & NATÁLIE ŠAFAŘÍKOVÁ

ow@esn.cvut.cz

Programme for today

- Introduction of Vice Deans & International Office
- Psychological Counselling
- Sports at CTU
- Presentation of ESN CTU
- Czech Republic
- *Break*

After the break:

- Visa
- ESN = Erasmus Student Network
- Public transport
- Information about CTU
- ESN CTU Teams
- Prague Discovery Game
- Programme for next days



prof. Ing. Zbyněk Škvor, CSc.

Vice-rector of CTU in charge

International Office



PROF. Ing. Oldřich Starý, Csc.

Vice-Rector for International Relations



Oleg Fetisov, Ph.D.

Head of the International Office



Lucie Bílová

Contact person for Incoming Erasmus and
Exchange Students

lucie.bilova@cvut.cz



Lucie Berkmanová

Exchange Programme Coordinator for
non-EU countries

lucie.berkmanova@cvut.cz

Faculties' Vice-Deans for International Relations

Czech Technical University in Prague



Věra Klátová

Vice-Dean for International Relations
of the Faculty of Civil Engineering

OFFICE: A-129

ADDRESS: Thákurova 2077/7

OFFICE HOURS: By appointment

E-MAIL: vera.klatova@fsv.cvut.cz

PHONE: +420-224-357-940



Jan Halama

Vice-Dean for Public Relations and Cooperation with
Industry of the Faculty of Mechanical Engineering

OFFICE: D-302,

ADDRESS: Resslova 307/9, Karlovo náměstí

OFFICE HOURS: to be announced

E-MAIL: vnejsivztahy@fs.cvut.cz

PHONE: +420-224-357-549



Šárka Salačová

Vice-Dean for International Relations of the Faculty
of Nuclear Sciences and Physical Engineering



OFFICE: 17

ADDRESS: Břehová 78/7, Praha

OFFICE HOURS: by appointment

E-MAIL: sarka.salacova@fjfi.cvut.cz

PHONE: +420 771-258-839



Kateřina Rottová

Vice-Dean for International Relations
of the Faculty of Architecture

OFFICE: 813

ADDRESS: Thákurova 9

OFFICE HOURS: by appointment

E-MAIL: katerina.rottova@fa.cvut.cz

PHONE: +420-224-356-330



Zuzana Bělinová

Vice-Dean for International Relations
of the Faculty of Transportation Sciences

OFFICE: 514a

ADDRESS: Konviktská 292/20, Praha

OFFICE HOURS: by appointment

E-MAIL: zuzana.belinova@cvut.cz

PHONE: +420-224-359-974



Karel Roubík

Vice-Dean for International Relations and Public
Relations of the Faculty of Biomedical Engineering

OFFICE: B-523

ADDRESS: náměstí Sítňá 3105, Kladno

OFFICE HOURS: by appointment

E-MAIL: roubik@fbmi.cvut.cz

PHONE: +420-603-479-901



Daniela Illnerová

Vice-Dean for External Affairs
of the Faculty of Information Technology

OFFICE: A-1227

ADDRESS: Thákurova 7

OFFICE HOURS: by appointment

E-MAIL: daniela.illnerova@fit.cvut.cz

PHONE: +420-224-359-872



Eva Zakševická

Academic Director for International Cooperation of
the MIAS School of Business



OFFICE: M104

ADDRESS: Kolejní 2637/2a, Praha 6

OFFICE HOURS: by appointment

E-MAIL: eva.zaksevicka@cvut.cz

PHONE: +420-224-355-077



Otakar Vlček

Vice-Dean for International Relations
of the Faculty of Electrical Engineering

OFFICE: C3-53

ADDRESS: Technická 1902/2

OFFICE HOURS: by appointment

E-MAIL: vlcekota@fel.cvut.cz

PHONE: +420-224-352-360



Psychological counselling for foreign students

Mojmír Mykiska

15.9.2025

What struggles
can an Erasmus
student have?

Living in different culture

- Critical moments
 - Arrival
 - New environment
 - Different people and language
 - Different weather
 - Less time for people from home
 - When „the new“ becomes „known“
 - After phase of excitement -> phase of awakening and understanding what's going on
 - Arrival back home
 - Your home has changed and you missed it
 - You have changed but your home hasn't

Psychological counselling for foreign students

Confidential and free of charge

Help through emotional, personal, relationship, or academic situations, such as:

- anxiety, stress
- interpersonal relationships, feeling of isolation, adjustment to a new culture
- making decisions or choices
- sleep troubles, emotional distress, etc.
- **!Do not wait until the problem has grown serious!**



PSYCHOLOGICAL COUNSELLING
FOR FOREIGN CTU STUDENTS



Dipl. Paed. Willi Roes

Psychological counsellor for foreign students

MAKE AN APPOINTMENT:
cips@cvut.cz

More information:
[https://www.cips.cvut.cz/poradny/
pcffs/](https://www.cips.cvut.cz/poradny/pcffs/)



Full-time studies

OFFICE: A-826

ADDRESS: Jugoslávských Partyzánů 1580

OFFICE
HOURS: By Appointment

E-MAIL: eva.markova@cvut.cz

PHONE: +420-224-353-401

web: www.studyatctu.com



Eva Marková

Sports at CTU



Daniel Žáček

OFFICE: 201

ADDRESS: Pod Juliskou 4

OFFICE Mon 10:30 – 11:30

HOURS: Wed 14:00 – 15:00

E-MAIL: daniel.zacek@cvut.cz

PHONE: +420-224-351-886

web: <http://www.utvs.cvut.cz/en/>

Basic info

- ✓ Wide spectrum of sports
- ✓ Professional trainers and teachers
- ✓ No fee / Low fee per semester
- ✓ Official language: Czech



Adapted P.E.	Circuit Workout	Ice Skating	Softball
Aerobic	Crossfit	Indoor Football	Spinning
Aikido	Curling	Irish Dancing	Squash
Archery	FBE	Japanese Fencing	Squash Relax
Badminton	Fire Sport	Martial Arts	Swimming
Basketball	Fitness Body-Building	Meditation practice	Table Tennis
Beach Volleyball	Floorball	Ninjutsu	Tennis
Bouldering	Foot Tennis	Pilates	Volleyball
Bowling	Frisbee	Power Yoga	Walking & Trekking
Canoeing	Geocaching	Self Defense	Wall Climbing
Capoeira	Golf	Skiing	Yoga
Cardio	Ice Hockey	Soccer	Zumba

Registration – step 1

- ✓ Register Physical Education at the Study

Department of your home faculty

- ✓ Subject: Physical Education
- ✓ Code(s): TVV and/or TVV0

Registration – step 2

- ✓ Go to <http://utvs.cvut.cz/en/classes.html>



- ✓ Log in - Username and Password to KOS required
 - ✓ Choose your sport



> Complete the registration

> Edit your personal data

> Instructions for registration

> List of sports

> Survey of the KOS codes

LIST OF SPORTS FOR PHYSICAL EDUCATION

- Adapted P.E.
- Aerobic
- Aikido
- Archery
- Badminton
- Basketball
- Beach Volleyball
- Bouldering
- Bowling
- Boxing
- Canoeing
- Capoeira
- Cardio
- Circuit Workout
- Crossfit
- Curling

- FBE
- Fitness Body-Building
- Floorball
- Foot Tennis
- Frisbee
- Geocaching
- Golf
- Ice Hockey
- Ice Skating
- Indoor Football
- Irish Dancing
- Japanese Fencing
- Martial Arts
- Meditation practice
- Ninjutsu
- Pilates

- Power Yoga
- Self Defense
- Skiing
- Soccer
- Softball
- Spinning
- Squash
- Swimming
- Table Tennis
- Tennis
- Volleyball
- Walking & Trekking
- Wall Climbing
- Yoga
- Zumba

Questions?



Daniel Žáček

daniel.zacek@utvs.cvut.cz



Erasmus Student Network CTU in Prague





Šárka Prokopová



Erasmus Student Network
CTU in Prague

E-MAIL: president@esn.cvut.cz

PHONE: +420 735 875 639



INTERNATIONAL STUDENTS



INTERNATIONAL COMMUNITY



WHO ARE WE?

LOCAL STUDENTS
VOLUNTEERS
FRIENDS!



100 BUDDIES

30 ACTIVE MEMBERS



15 TEAM LEADERS

250 ALUMNI

OVER 500 EXCHANGE STUDENTS

HELPING STUDENTS SINCE 1999



WHAT DO WE DO?



“There are no strangers.

Only friends you haven't met yet.”

WHAT DO WE DO?



Orientation Week



inteGREATion party



ONE CLUB, MANY POSSIBILITIES!



Thank you

Šárka Prokopová
president@esn.cvut.cz

ISC HUB

WHY & HOW I WAS BORN...



26.12.2023

9.2.2024



ISC TOGETHER

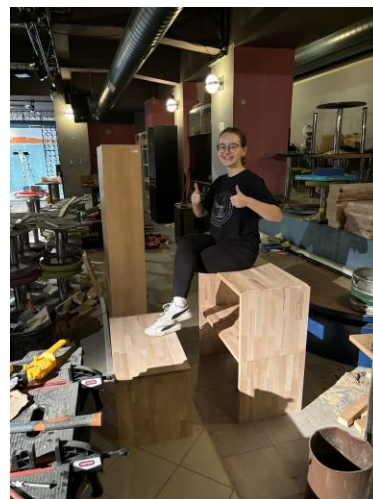
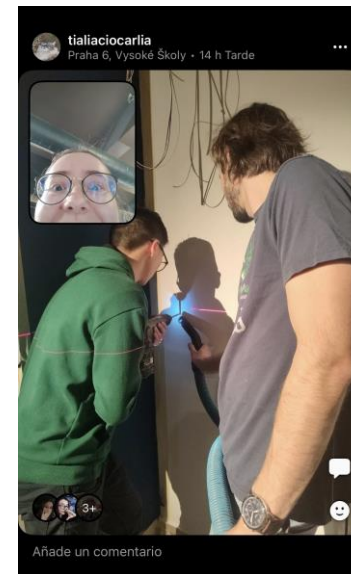

WHAT WE OFFER...

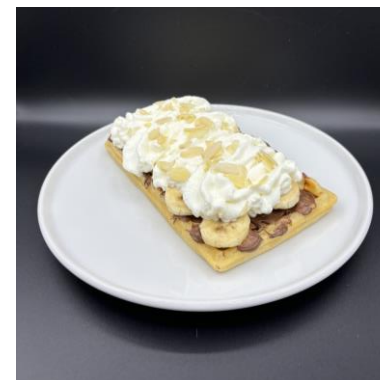

SELF SERVIS

1



ORDER ON-LINE
Use QR code or ischub.cz

2



PAY BY CARD
No cash

3



WAIT FOR GREEN
Your order is ready

4



PICK-UP ON BAR
Na zdraví!



WHAT TO DO HERE..

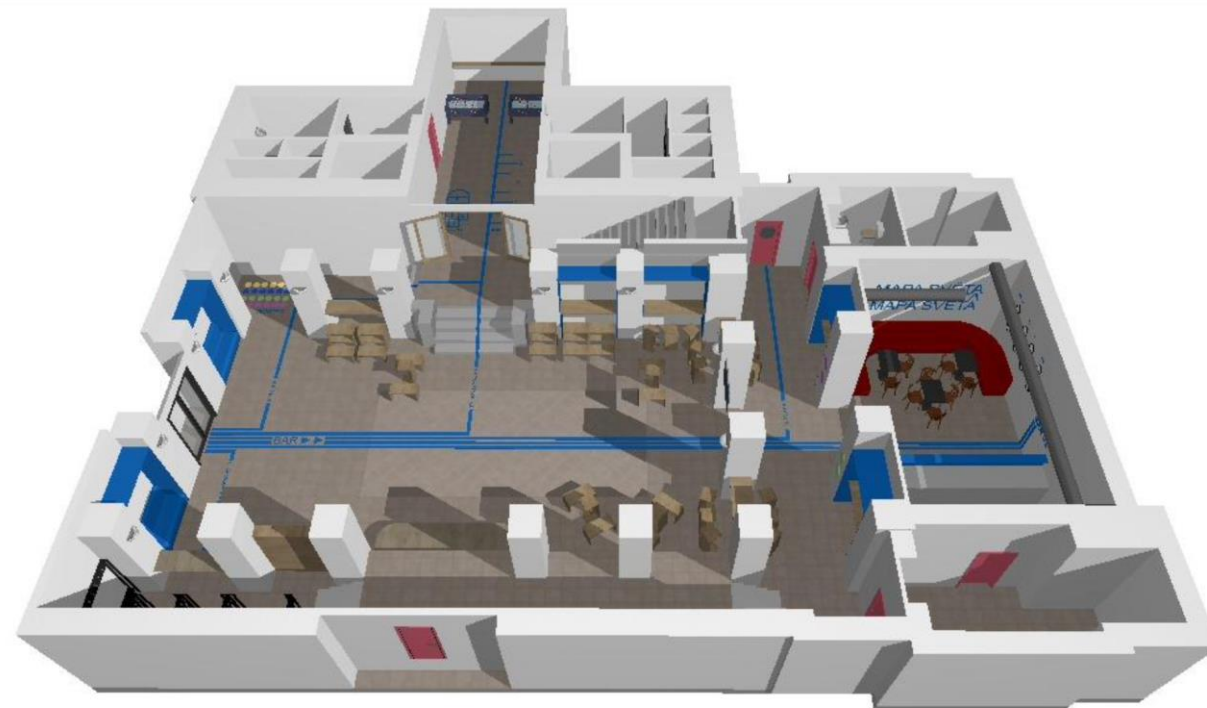

Events

15. 9. Tandem Evening with ESN (7 pm)

29. 9. Pub Quiz (7pm)

-> each Monday

2. 10. Dance classes with ESN (6:10 pm)

-> every Thursday

1. 10. Czech culture evening (7 pm)

2nd Culture evening with ESN

3rd Culture evening with ESN

(-> every 2 weeks)

TBA - Karaoke Night

TBA - Foosball tournament

NEW CLUB | PUB | BAR

AT DEJVICE, MASARYK DORMITORY -1 FLOOR



@ISCHUB.CZ



ISCHUB.CZ



@ISC_HUB.CZ



SEE YOU SOON IN HUB



CZECH REPUBLIC

Czech republic

This is Europe



**This is
Czech
Republic**

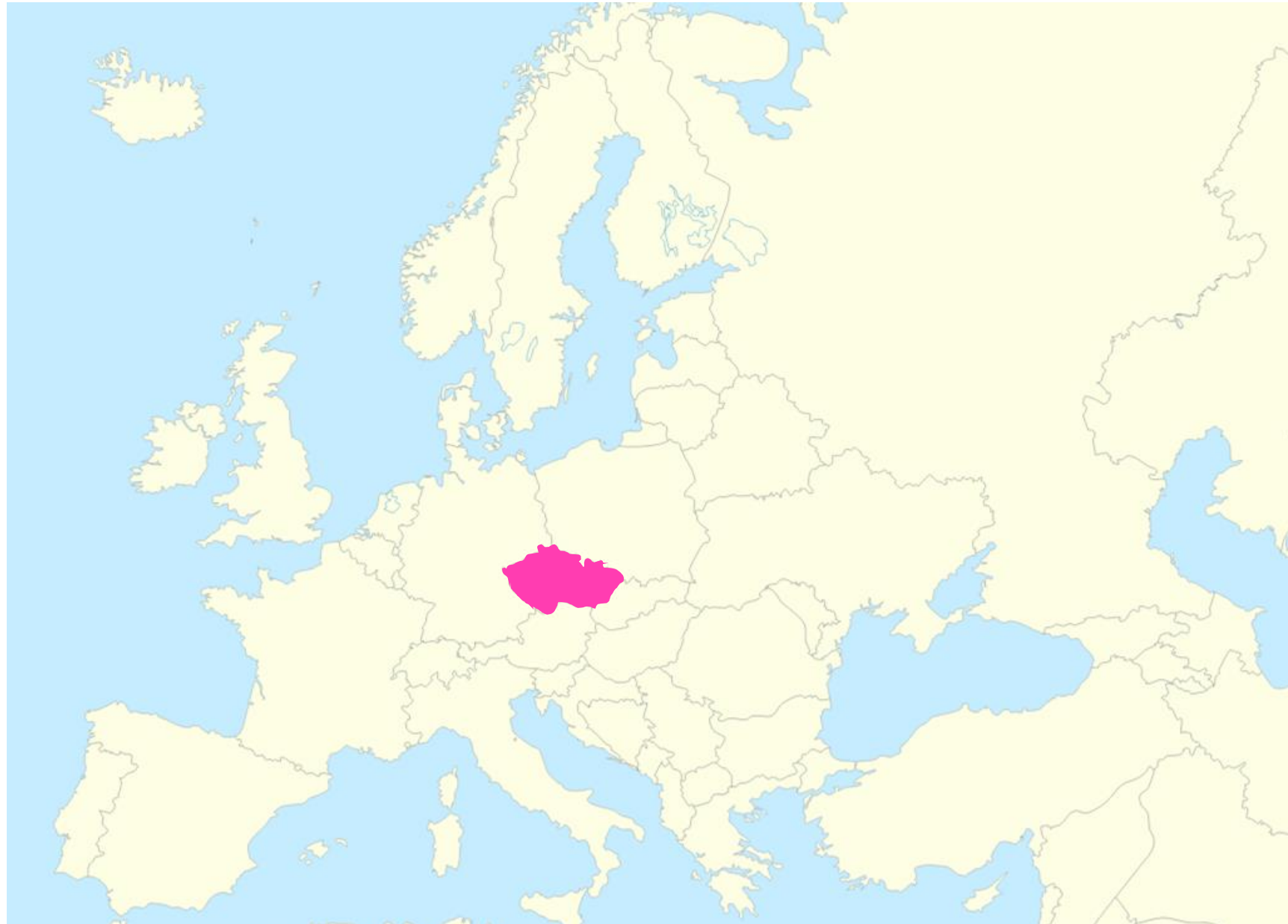

**And these are
our friends!**

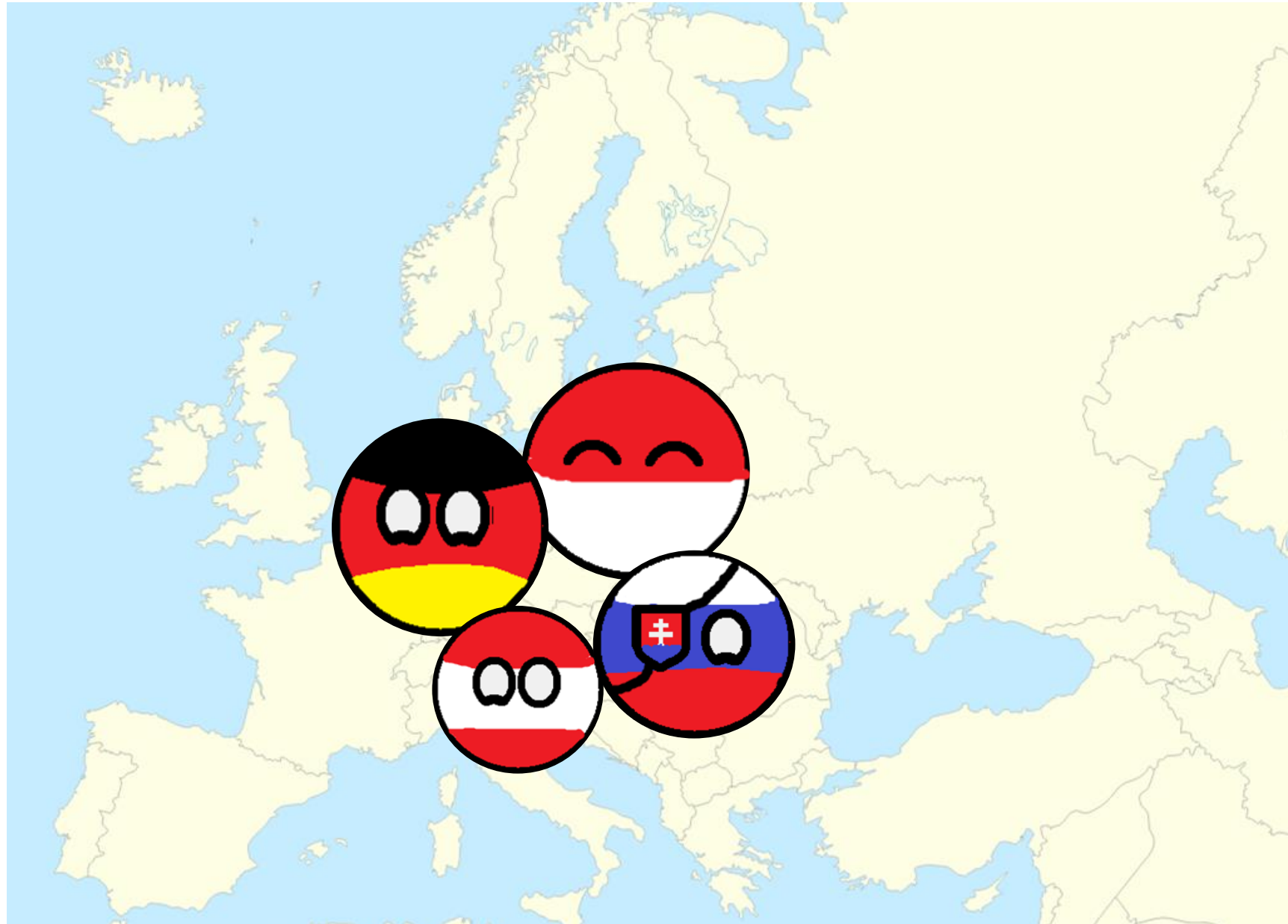

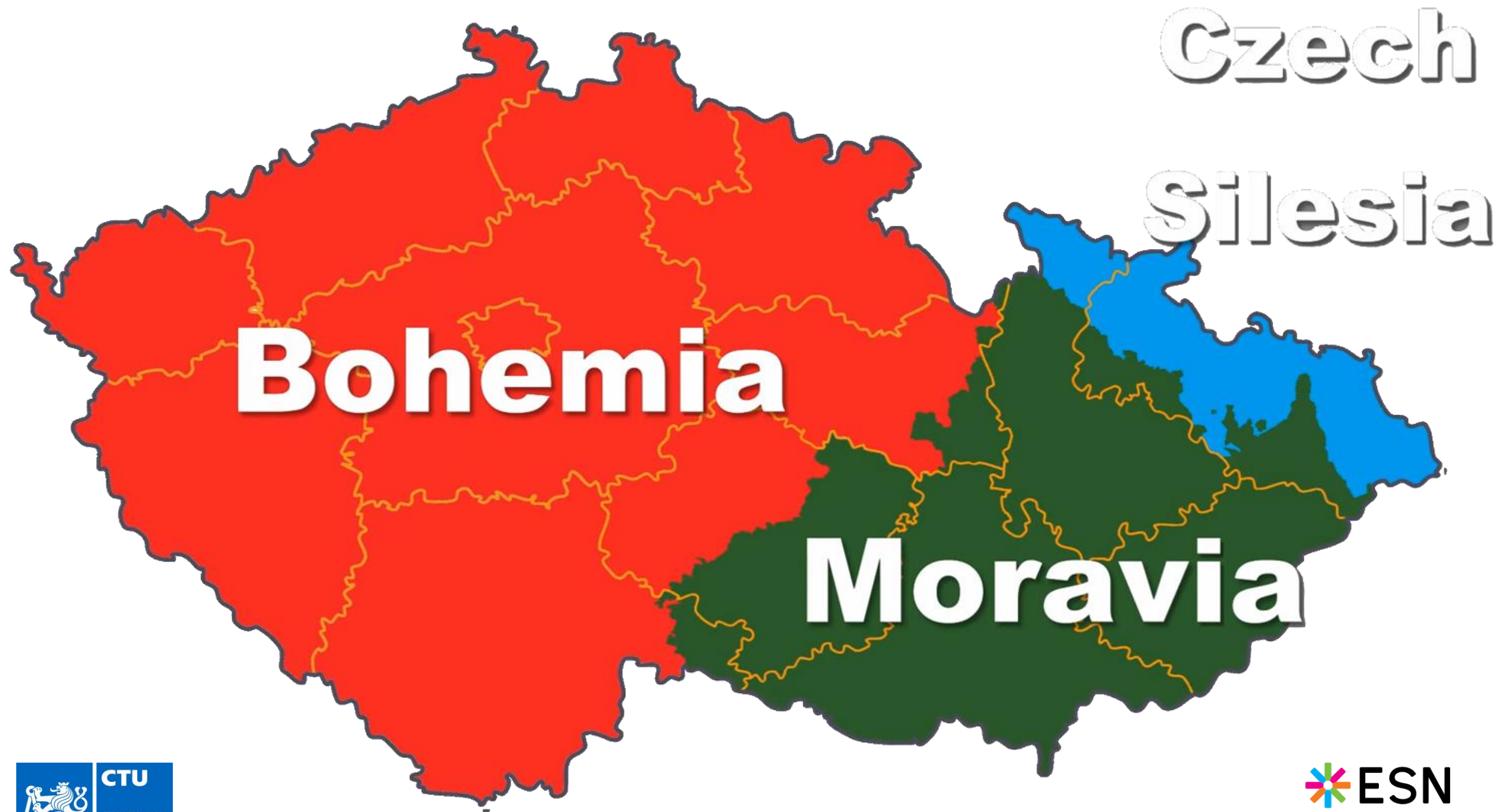

HISTORY OF CZECHIA



29,000 BCE Venus of Dolní Věstonice





300 BCE

Celts

6th Century Arrival of the slavs.



6th Century Arrival of the slavs.

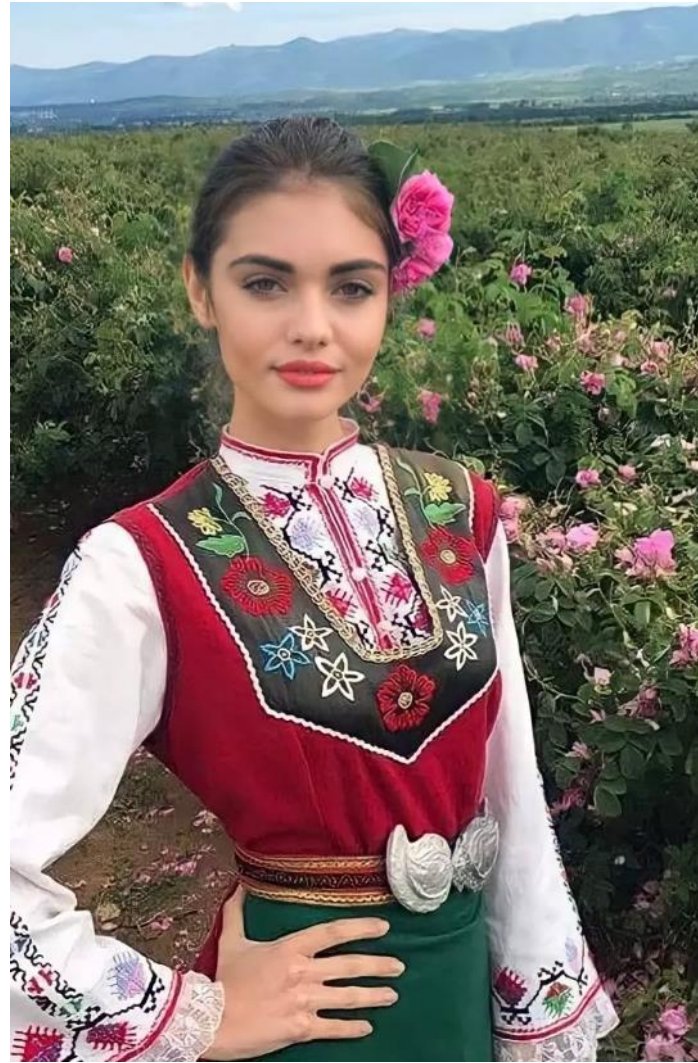

Samo's Empire aprox. 631 AD

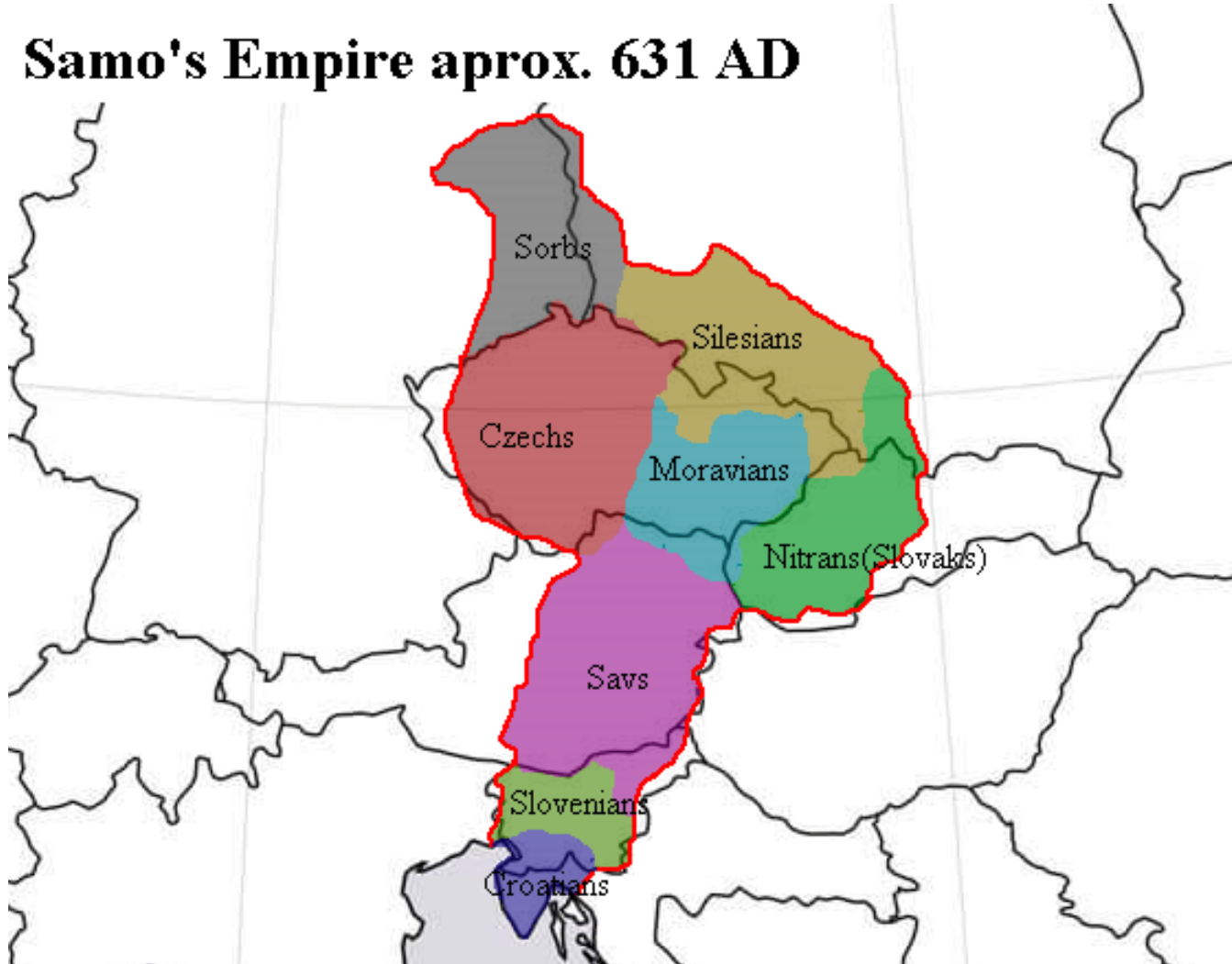

The Samo empire is born

9th century: Christian missionaries arrive



The Přemyslid dynasty





King Charles IV becomes the Holy Roman Emperor

King Charles IV



Klementinum



Charle's bridge



1415: Jan Hus is burned

15th century: Crisis of the state!





The Hussite movement

Crusades! Chaos! Destruction!





The Czech reformation

16th century: The Habsburgs took over





19th century: Austro- Hungarian empire!

World War One!

The Austro- Hungarian empire falls



1918: Czechoslovakia is born





World War II

German occupation!





Soviet occupation



Let revolution!



1993: Czechoslovakia splits

1999: The Student Club in CTU is created



Petr Pavel is elected as a president in 2023



**And the most
important...**

September 15th, 2025

**YOU
are here!**

Survival tips



get Revolut



Revolut

do not fight the tram,
the tram will always win



walk on the left, stand on the right



street drinking is illegal



PUBS ARE BETTER ANYWAYS



exchange your money at a safe place!



GOOGLE:
HONEST GUIDE
EXCHANGE
MAP PRAGUE

some BUS stops need to be requested

SIBIŘSKÉ NÁMĚSTÍ



make friends at sport courses!



CULTURE

MAPY.COM

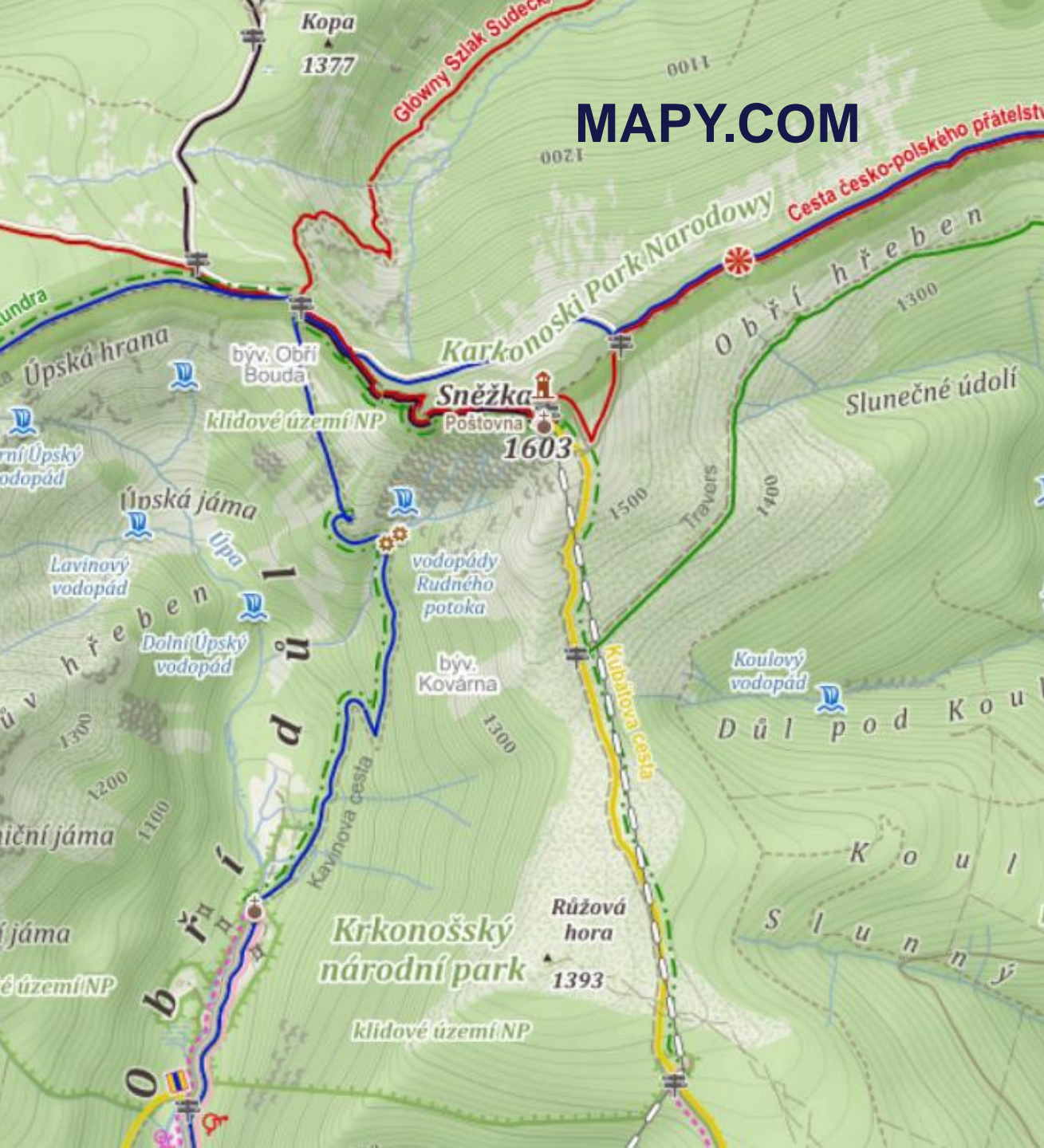

GOOGLE
MAPS

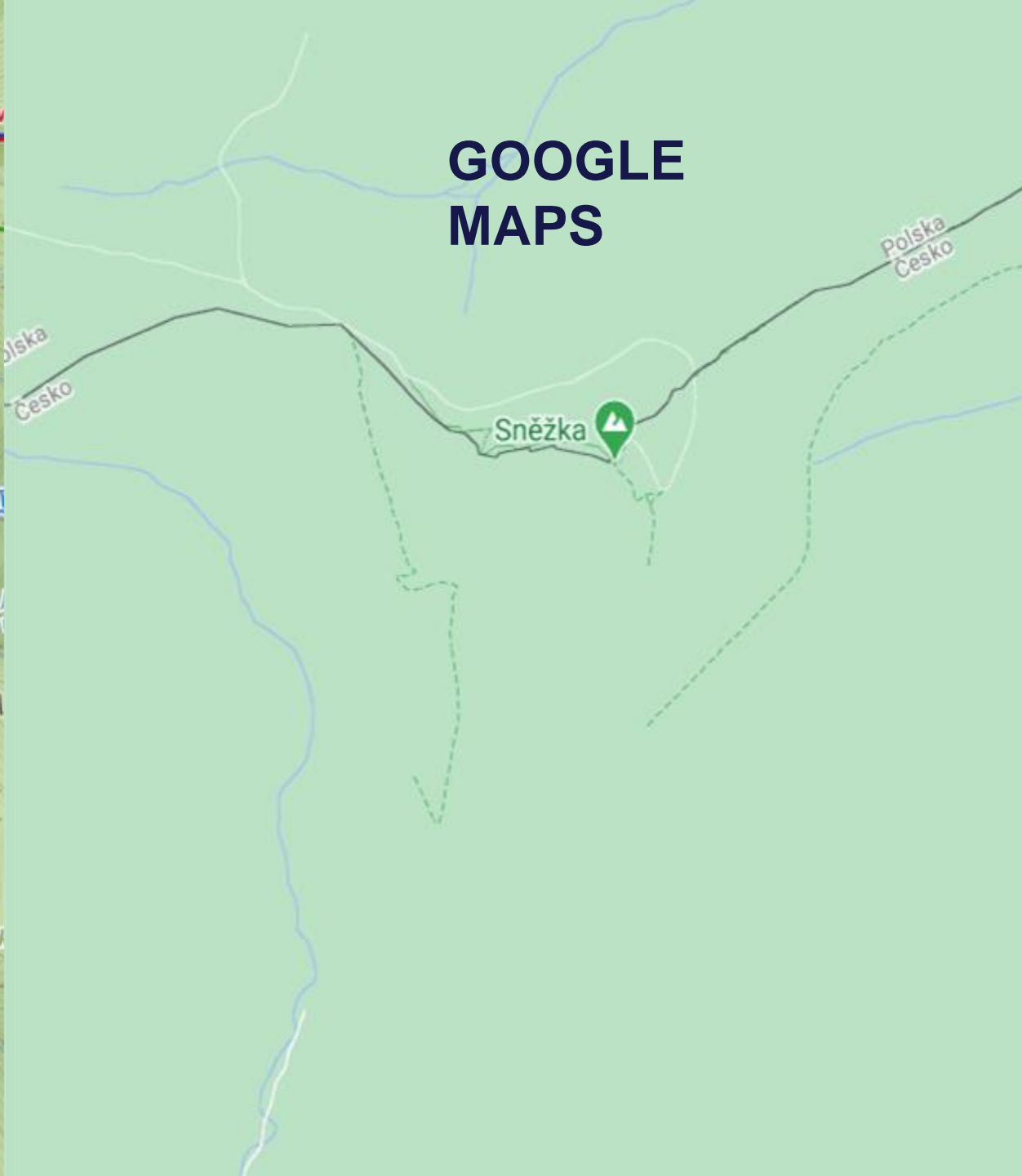

EIFFEL TOWER



PETŘÍN



Anker Clock in Vienna



ORLOJ IN PRAGUE



czech certification exam

which one is a normal czech tradition?



which one is a normal czech tradition?



in spring a czech woman would rather...



in spring a czech woman would rather...



what is acceptable footwear?



what is acceptable footwear?



what is good beer?



czech beer is good beer



That's all !

Enjoy your stay and
learn more about
czech culture at
the Integreat party!





BREAK

Until 15:10

What's Next?

- Visa
- ESN = Erasmus Student Network
- Public transport
- Information about CTU
- ESN CTU Teams Introduction
- Prague Discovery Game
- Programme for next days

VISA

No visa needed

- you are from **EU**
- you are from **EEA**
 - Norway, Liechtenstein, Iceland
- you are from Switzerland

Everyone else needs visa.



Types of visa

- **C – short-term visa**
 - lasts only 90 days
 - will not cover your whole stay
- **D/VR – entering visa**
 - lasts only 90 days
 - is meant for you to *enter* Czech Republic and pick up residency permit
- **D/VC – long-term visa** 🍌
 - lasts up to 1 year
 - make sure your visa doesn't expire before you leave



Registration after arrival

Reporting to foreigner police or Ministry of Interior

- if you have **visa**, you need to be reported to foreigner police
 - done by your landlord or your dorm! no action needed!
- if you have **residency permit**, you need to report at Ministry of Interior
 - appointments only (online, by phone)



Erasmus Student Network
Czech Republic

WHO IS AN ACTIVE MEMBER IN ESN? HANDS UP!



Erasmus Student Network



WHAT IS ESN?



ESN

Erasmus Student Network

ESN = Erasmus Student Network

“Students helping students”

The ESN Network consists at this moment out of **45 countries** and **519 local sections**. It over **40,000 young people** offering its services to around **380,000 international students** every year.



● ESN member

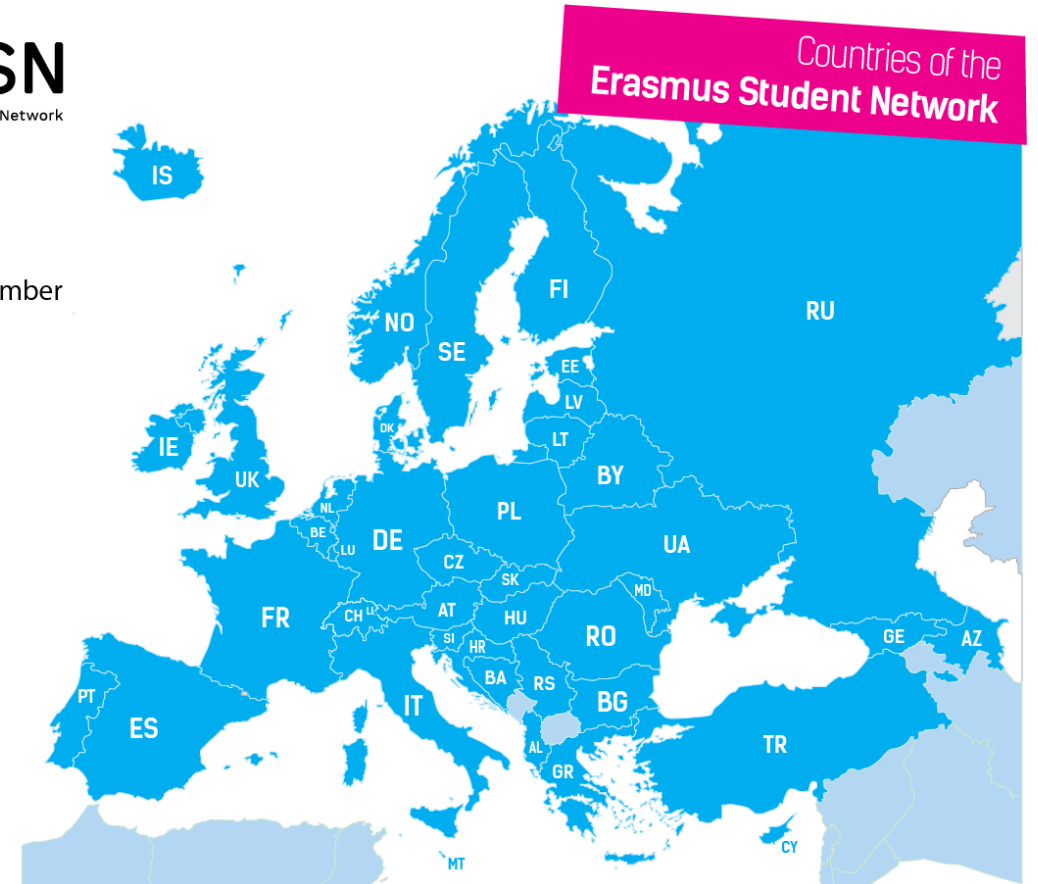

www.esn.org

ESNcard



ESNcard shows that you are ESN Member

ESN Member → Discounts + Trips

When applying for **ESN CTU Trips** you'll be asked to show your ESN Card

Explore the **ESNcard.org** to find out more!

Vodafone Sim Card

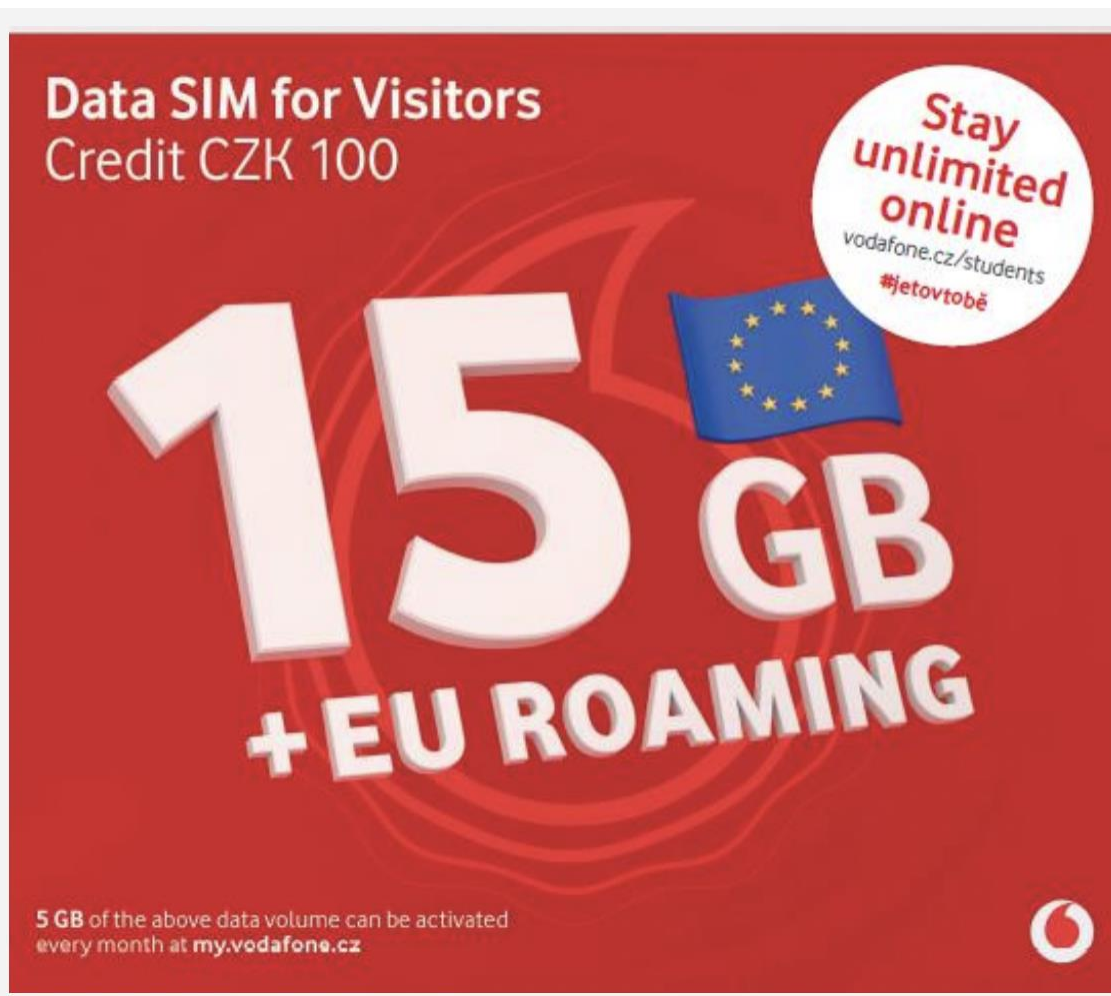

- **10 GB + 5 GB** (activate in My Vodafone app)
- First month - **free**
- Next five months for 200 CZK per month
- Call rate: 4.50 CZK per minute
- Unlimited SMS within the network
- SMS to other networks: 1.90 CZK
- **Extra credit of 50 CZK** valid for 45 days

Ryanair

- **10% discount**
- **20kg luggage free**
- on 4 single/2 return flights with ESNcard



Flixbus



- **10% discount** on single ticket with ESNcard
- **15% discount** on return ticket or 2 tickets in 1 transaction with ESNcard



The economist

- Up to **75% discount** on the publications with ESNcard

The logo for The Economist, featuring the words "The Economist" in a white serif font centered on a solid red rectangular background.

The
Economist

Eurosender

- Send packages around Europe with a **10% discount** with the code **ESNCZ**
- Great when returning



HoppyGo

- Use the **ESNCZ** discount code to save **200 CZK**
- Insured carsharing in Czech Republic



HoppyGo

by ŠKODA AUTO DigiLab



Tomorrowland



TOMORROWLAND

LIVE TODAY LOVE TOMORROW UNITE FOREVER

- ESNcard holders having early access for pre-sale ticket.
- In event benefits
- ESNcard holders special events during Tomorrowland

OTHER PARTNERS



Get a **20%** discount on hotels and hostels booking

TIME TRAVELS

30 euros discount for their trips to northern Europe

7Wise

Free first transfer up to 500 GBP with ESNcard

spotahome

25% off for reservation fee of Erasmus student accommodation!

**NESNĚŽENO
MUNCH**

With promo code **ESN20** you have a **20% discount on the first 5 orders**

Perlego

Enjoy a **15%** discount for monthly and annual subscriptions for your library that never closes!

**AMNESTY
INTERNATIONAL**



ESN CZ supports human rights and raises awareness among ESN members and international students.



A **50%** discount for ESN members on all Rise and Shine workshops and conferences.

More information can be found at <https://esn.cvut.cz/guide/esn-partners> or <https://www.esncz.org/partners>

ESNCARD – IS IT WORTH IT?



- return Ryanair flight \approx 100 €
- 10% discount \Rightarrow 10 euros saved
- 20kg baggage \approx 20 – 60 €
- Free \Rightarrow 20 – 60 € saved!

ESNcard.org

You can attend the trips!

TRIPS PRESENTATION

Wednesday, 17 September

Faculty of Mechanical Engineering, room
T4:D2-256

!!BRING CASH!!

WHAT TO DO WHEN YOU COME BACK?

Join a local ESN section!



Šárka Prokopová

president@esn.cvut.cz

PUBLIC TRANSPORT

LÍTAČKA



PRICES

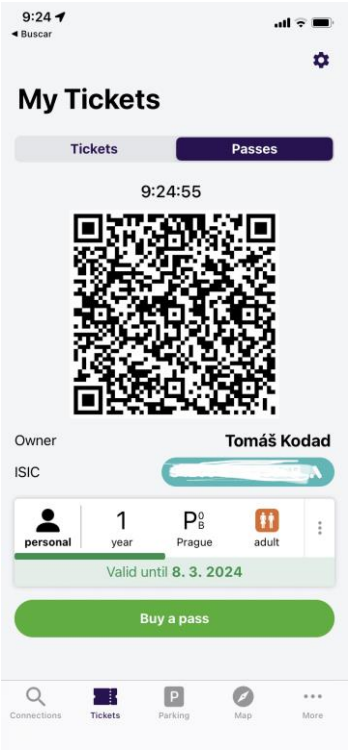
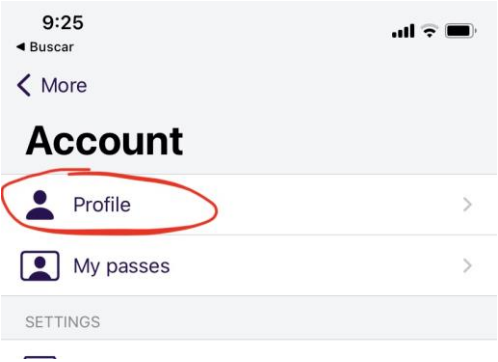

Season tickets	Adults (*)	Juniors (*)	Students (*)
1 month / 30 days	550 CZK	130 CZK	130 CZK
3 months / 90 days	1 480 CZK	360 CZK	360 CZK
1 year / 365 days	3 650 CZK	1 280 CZK	1 280 CZK



INFORMATION ABOUT CTU

WHAT IS KOS?

- Study information system: <https://kos.cvut.cz>
- Login information: VIC centre (together with your University ID card)

You need it for:

- Enrollment of subjects
 - Changing of schedule
 - Signing up for exams
 - Study results
-
- Beware: differences may occur among the faculties

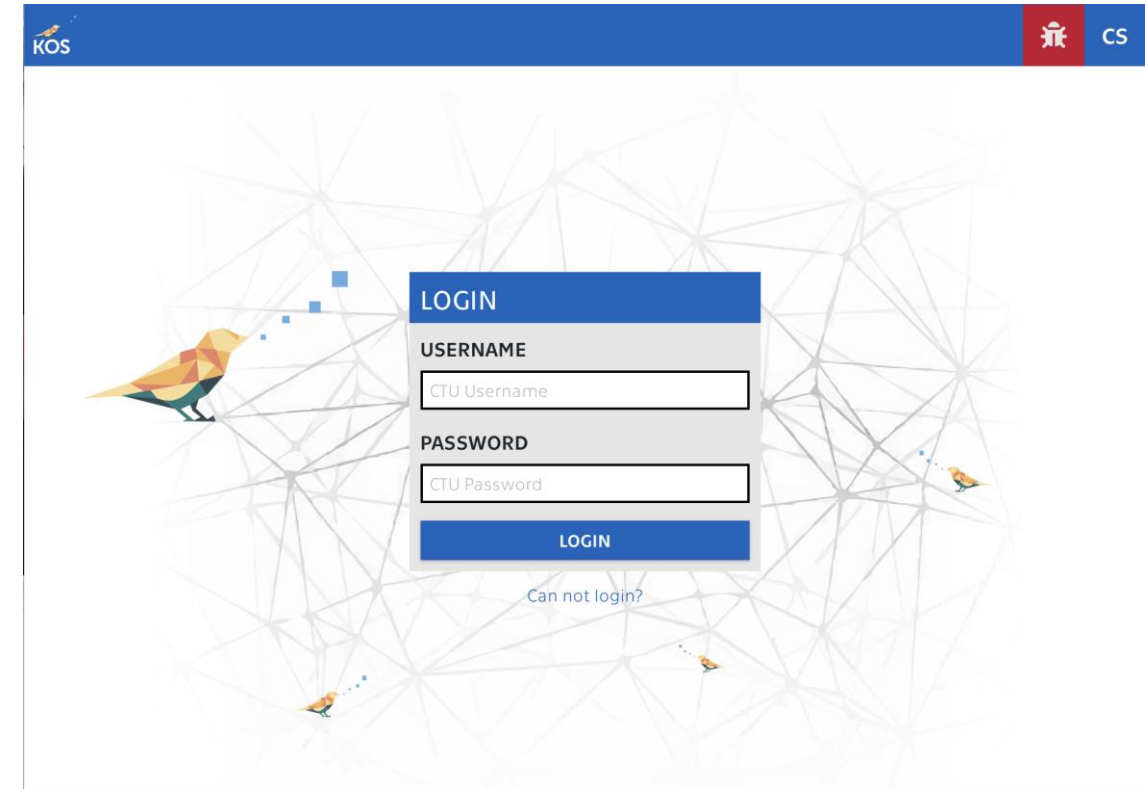
The image shows a screenshot of the KOS (Kampusový Operační Systém) login interface. At the top, there is a blue header bar with the 'KOS' logo on the left and a red button with a user icon and the text 'CS' on the right. The main content area has a light gray background with a faint geometric pattern of lines and dots. In the center, there is a white login box with a blue header labeled 'LOGIN'. Inside the box, there are two input fields: 'USERNAME' with the placeholder text 'CTU Username' and 'PASSWORD' with the placeholder text 'CTU Password'. Below these fields is a blue button labeled 'LOGIN'. To the left of the login box, there is a stylized yellow and orange bird icon. Below the login box, there is a blue link that says 'Can not login?'.

KOS

CS

LOGIN

USERNAME

CTU Username

PASSWORD

CTU Password

LOGIN

Can not login?

WHERE TO EAT? How to pay?

- Canteens, buffets, cafés...
 - Technická canteen
 - MEGA BUF FAT
 - Kantor café....



Institutions:
 ČVUT v Praze
 VŠCHT Praha, UK
 NTK, ÚOCHB AV ČR
 NLT, IOCB Prague

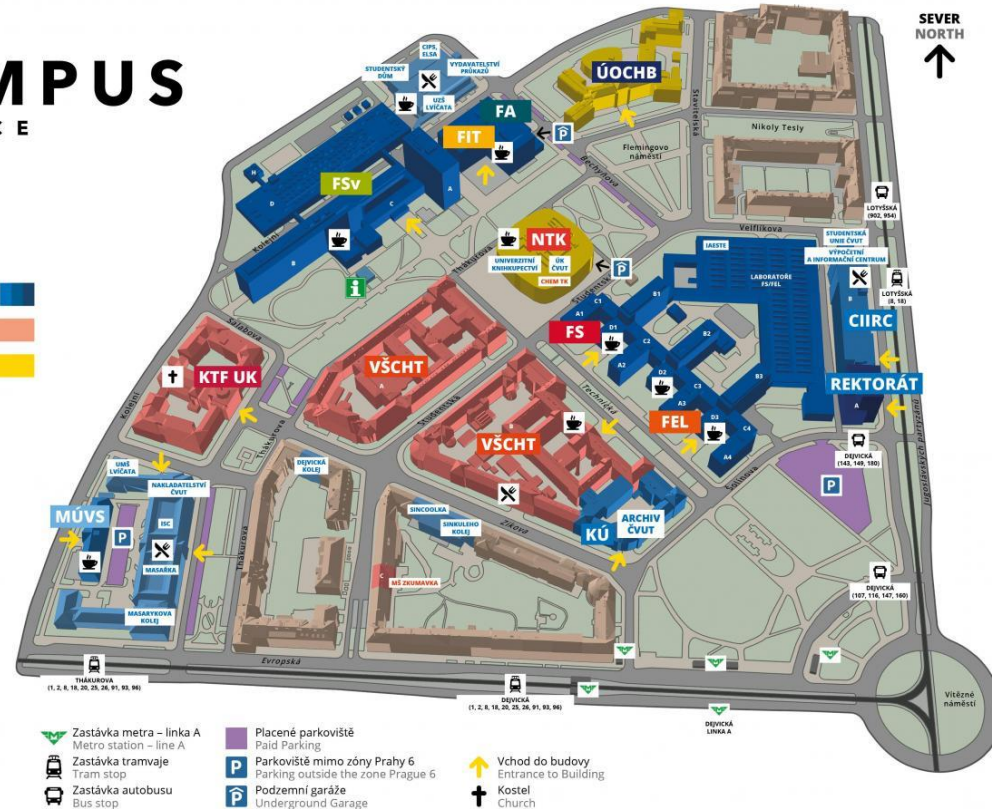

SEVER
NORTH
↑

Faculties and Institutions CTU in Prague	
	Rektorát Rector's Office
	FSv Fakulta stavební Faculty of Civil Engineering
	FS Fakulta strojní Faculty of Mechanical Engineering
	FEL Fakulta elektrotechnická Faculty of Electrical Engineering
	FA Fakulta architektury Faculty of Architecture
	FIT Fakulta informačních technologií Faculty of Information Technology
	CIIRC Český institut informatiky, robotiky a kybernetiky Czech Institute of Informatics, Robotics and Cybernetics
	KÚ Kloknervův ústav Kloknerv Institute
	MÚVS Masarykův ústav vyšších studií Masaryk Institute of Advanced Studies
	Masarykova kolej The Masarykova Dormitory
	Dejvická kolej The Dejvická Dormitory
	Sínuleho kolej The Sínuleho Dormitory
	Studentský dům The Students House
	Informační centrum (Air House) Information Centre (Air House)
Public research Institution	
	ÚOCHB Ústav organické chemie a biochemie AV ČR Institute of Organic Chemistry and Biochemistry of the CAS
Government Institution	
	NTK Národní technická knihovna National Library of Technology
Other Colleges	
	VŠCHT Vysoká škola chemicko-technologická v Praze University of Chemistry and Technology Prague
	KTF UK Katolická teologická fakulta Univerzity Karlovy Catholic Theological Faculty of Charles University
Other parts CTU in Prague	
	CIPS Centrum informačních a poradenských služeb Center of Information and Advisory Services
	UK ČVUT Ústřední knihovna ČVUT CTU Central Library
	IOA LVIČATA Univerzitní mateřská škola Lvičata University Kindergarten Lvičata
	UŽ LVIČATA Univerzitní základní škola Lvičata University Elementary School Lvičata
	Nakladatelství ČVUT CTU Publishing House
	Výpočetní a informační centrum Computing and Information Centre
Other parts CTU Prague	
	CHM TK Společná chemická knihovna VŠCHT, ÚOCHB a NTK Joint CHM, IOCB and NLT Library of Chemistry
	ŠK ZKUMAVKA Dětský koutek Zkumavka Kindergarten Zkumavka

<https://agata.suz.cvut.cz/>

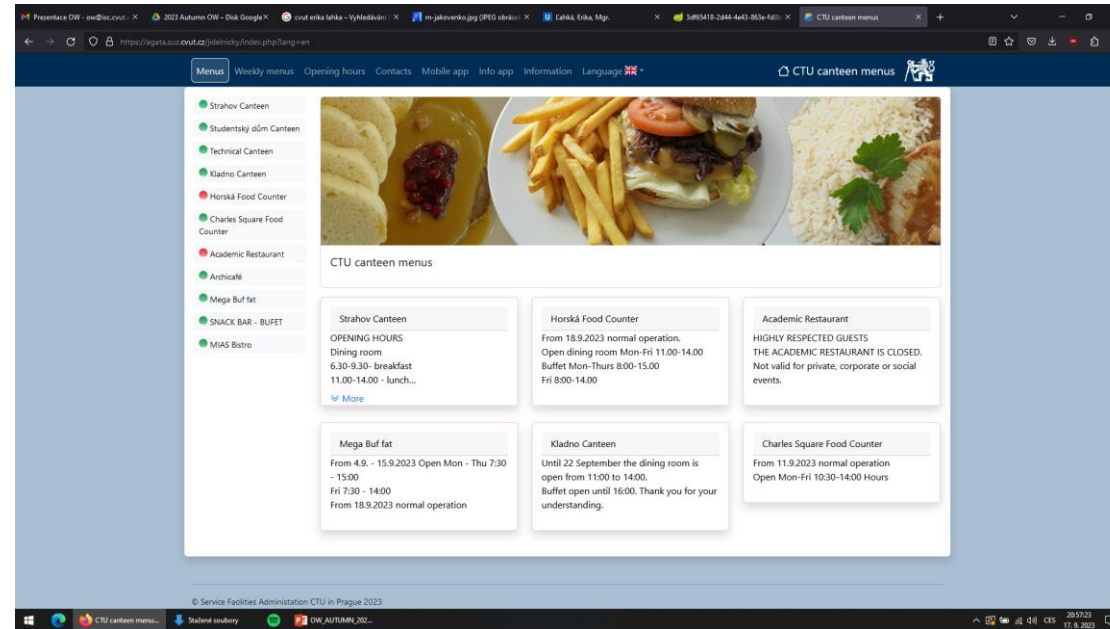

- Pay with a **student card**
 - Put money on your card right at the cash desk in the cafeteria
 - **NO STUDENT CARD = NO STUDENT DISCOUNT!**



Looking for
a PLACE TO
STUDY?

National
library of
technology

- 6 floors (3 and 6 are quiet areas)
- Wi-Fi and Desktop computers available

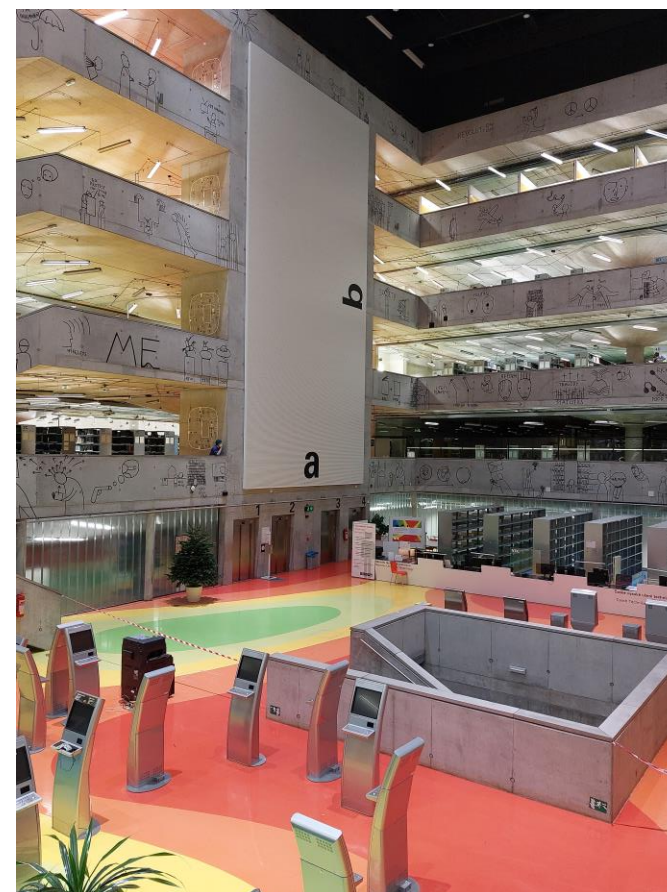



- Team Study Rooms
- 4th, 5th, 6th floor



Night Study Room

MON – FRI 20:00 – 8:00

SAT – SUN 20:00 – 10:00

Want to register?

- Fill in the pre-registration & go to the library
- Don't forget to bring student card!
- Registration is free
- Information about registration:
 - <https://www.techlib.cz/en/2712-registration-free-day-pass>



Buddy Programme

EMAIL: buddy@esn.cvut.cz

PHONE: +420 722 579 575



MIROSLAV MATĚJČEK

BUDDY COORDINATOR

BUDDY PROGRAMME

- Volunteers - home students
- Answer your questions – before and after arrival
- Help during the first days – transport card, student card, welcome pack, etc.
- Buddy for your whole stay



BUDDY PROGRAMME IN NUMBERS

- 560 - Arriving students
- 406 - Students with filled profile
- 129 - Total buddies
- 330 - Students with a buddy
- If you haven't got a buddy, you can make Czech friends at students events!



BUDDY BEER

- Try Czech beer with our buddies!



Miroslav Matějček

buddy@esn.cvut.cz

ESN POINT

What can you do in ESN point?

Register and pay for events

Use computers, scan and print

Come & ask any question

Meet with members and buddies





B305
R404



Thákurova 1,
160 41
Praha 6

12

modrá
blue

červená
red

301-340



hotel

305



ESN

Erasmus Student Network
CTU in Prague



INTERNATIONAL
STUDENT CLUB
CTU IN PRAGUE





Instagram link



When to come?

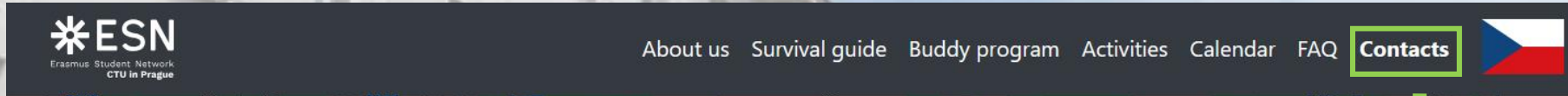
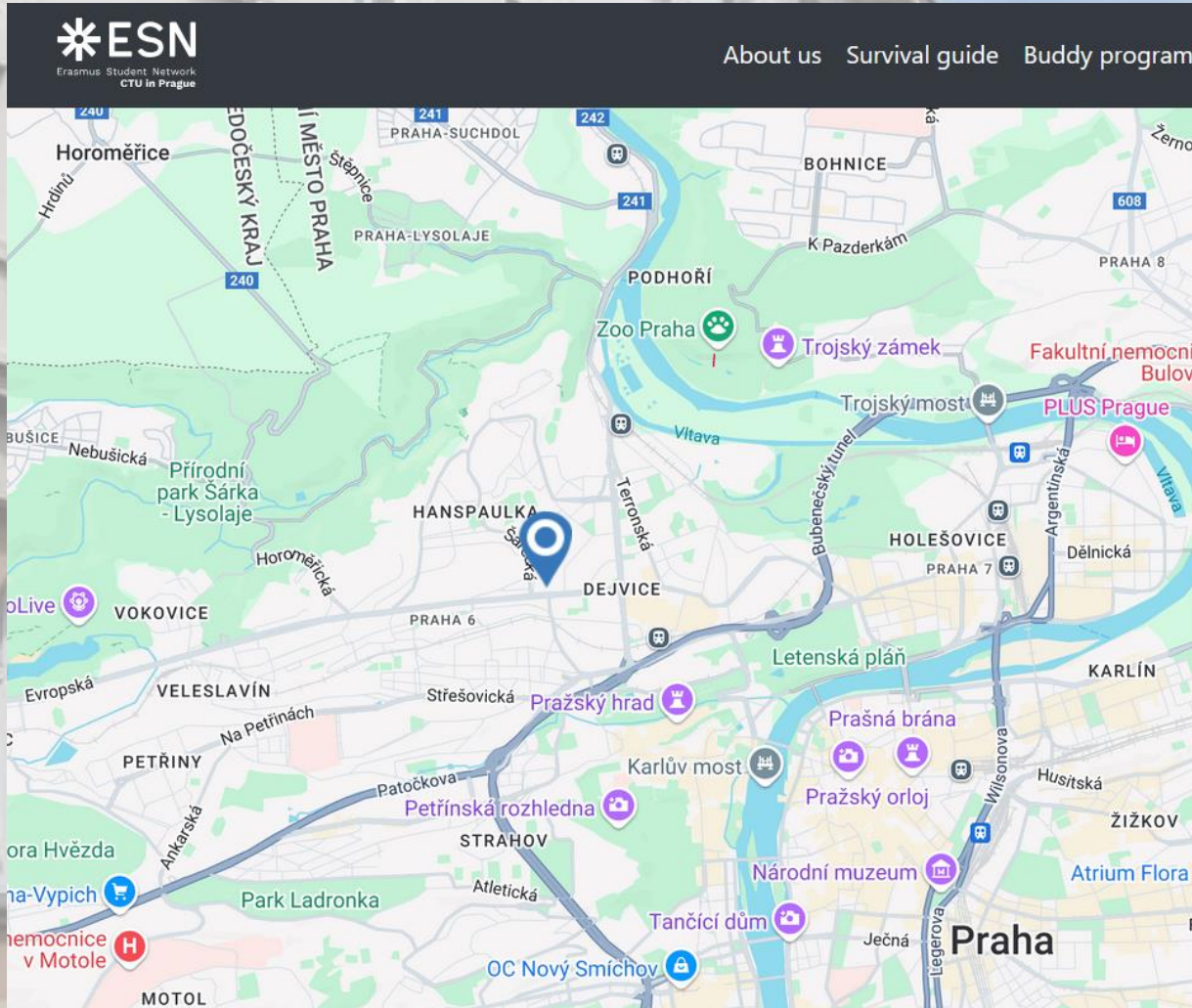

See when we're in the ESN Point:

ESN Point will be open for Welcome pack pickups and for membership registrations to ESN from Thursday, 12 September, until Sunday, 15 February. You can also come next week, but we do not have the opening hours for the next week yet.

Monday	Closed
Tuesday	Closed
Wednesday	Closed
Thursday	14:00 – 20:00
Friday	10:00 – 18:00
Saturday	10:00 – 18:00
Sunday	10:00 – 18:00

Where can you find our ESN Point?

Erasmus Student Network CTU in Prague
Masarykova kolej, room 304 (red)
Thákurova 550/1, Praha 6 – Dejvice

LANGUAGES



JIŘÍ HELLER

LANGUAGES COORDINATOR

languages@esn.cvut.cz



CHILL MEETUPS IN RESTAURANTS FOCUSED ON ONE LANGUAGE





ONE-OFF CRASH COURSES AND REGULAR CLASSES

WRITE YOUR NAME
IN MANDARIN

FRENCH VERLAN

AUSTRALIAN SLANG

SPANISH AROUND
THE WORLD

FINNISH TONGUE
TWISTERS

WEIRD ALPHABETS

CZECH-POLISH
MISUNDERSTANDINGS

ITALIAN GESTURES





WANT TO
PRESENT OR TEACH?



WANT TO
LEARN SOMETHING?



ESN.CVUT.CZ/TANDEM





Erasmus Student Network
CTU in Prague

TANDEM EVENING

Monday, 15 September, 19:00

ISC Hub

Masaryk dormitory



languages@esn.cvut.cz

<https://esn.cvut.cz/activities/language-programs>

CARE



ELIŠKA MAŠATOVÁ

CARE COORDINATOR

care@esn.cvut.cz

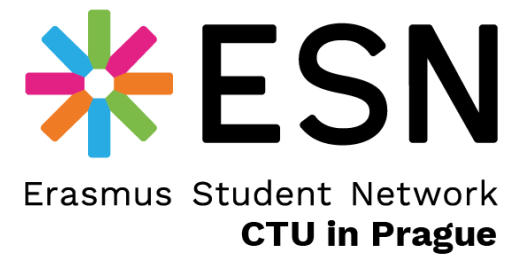

HANDS4PAWS

- ❑ Visit animal shelter in/near Prague
- ❑ Bring food & supplies
- ❑ Walk dogs



Movie Nights

- ❑ Screenings on social & environmental issues
- ❑ Discussion afterwards
- ❑ Suggest your topic or movie



Erasmus in Schools

- ❑ Present your country and language to elementary & high school students
- ❑ Share your culture, cuisine, and traditions

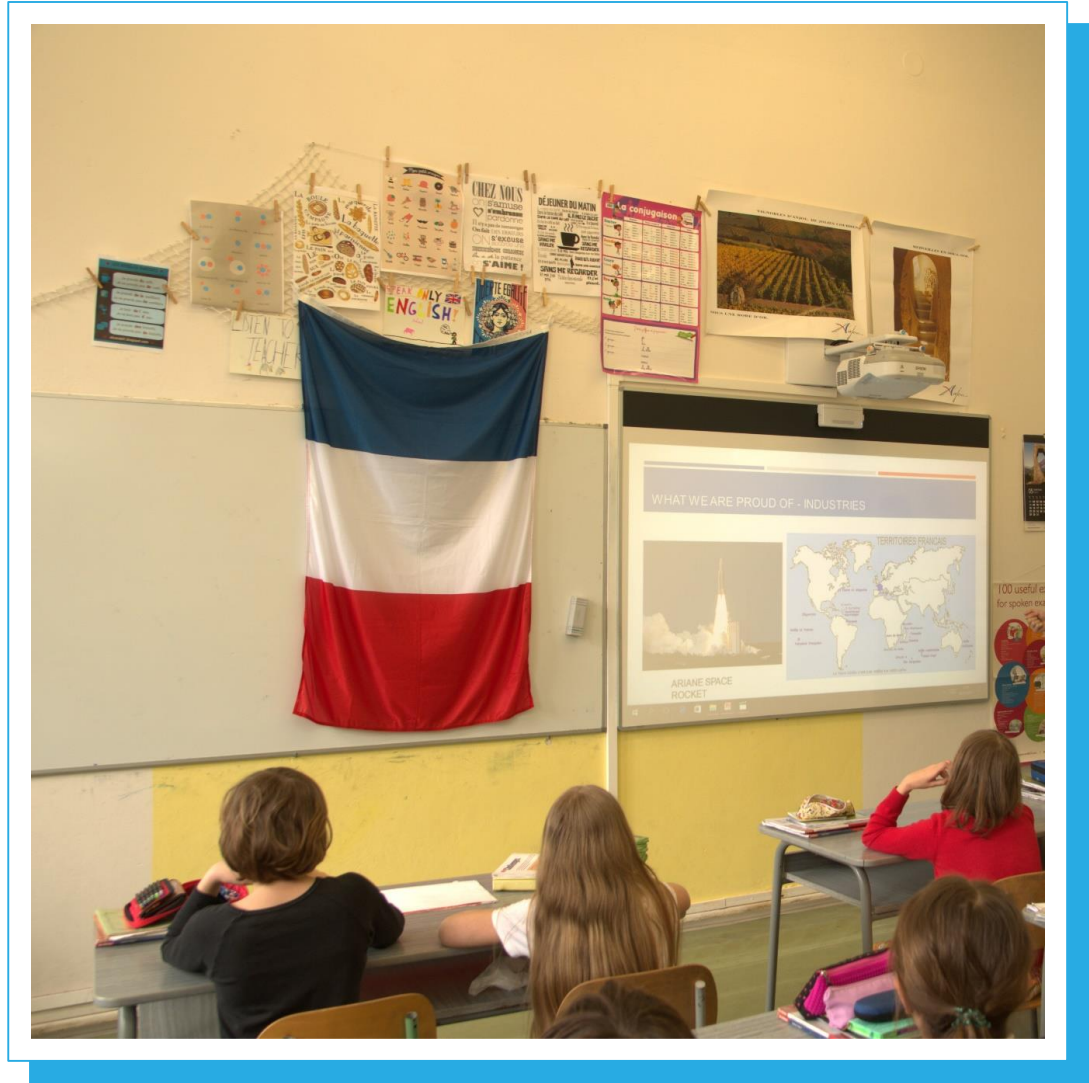

Dinner in the Dark

- ❑ Experience dinner with visual impairment
- ❑ Feel what it's like to eat with visual impairment
- ❑ Discussion on living with visual impairment



Cooking Like a Czech

- ❑ Learn to cook a traditional Czech dish
- ❑ Explore local flavors & recipes
- ❑ Cook & eat together



Take **CARE** and get
involved!

ACTIVITIES



Agáta Jedličková

Activities Coordinator

EMAIL: activities@esn.cvut.cz

EVENTS

- SPORTS
- MOVIE NIGHT
- BOARD GAMES
- WORKSHOPS
- DINNER IN THE DARK
- BEER PONG



Beach Volleyball

- (INDOOR) BEACH VOLLEYBALL
- EVERY SATURDAY 13:00-15:00
- BEACHCLUB STRAHOV
- 120/2 HOURS
- FIRST TRAINING: 04.10.2025
- [BEACH VOLLEYBALL WHATSAPP GROUP](#)



Floorball ✓

- EVERY MONDAY 20:30-22:00
- JULISKA CENTER (DEJVICE)
- FIRST TRAINING 22.9. 2025
- FREE
- [ESN FLOORBALL WHATSAPP GROUP](#)



Dance Lessons

- EVERY THURSDAY 18:00 - 20:00
- ISC HUB
- FIRST LESSON: 2.10. 2025
- FREE

Campus Pub Quiz

- EVERY MONDAY 19:00
- ISC HUB
- FIRST QUIZ 29.9.
- FREE
- REGISTRATION: GOOGLE FORMS



Trips

- HIKING
- CASTLES
- MUSEUMS
- CITIES
- NATURE
- MORE INFO TOMORROW AT 13:30



Any Ideas for the next events?

AGÁTA JEDLIČKOVÁ

activities@esn.cvut.cz

CONTACT ME OR COME TO OUR ACTIVITIES AND CARE MEETING!

22.9. 2025 (MONDAY) AT 17:00 IN ESN POINT

(SNACKS INCLUDED)

16.9.2025 13:30

PRAGUE DISCOVERY GAME

pdg@esn.cvut.cz



TOMÁŠ KŘÍŽ

PDG COORDINATOR

WHAT IS IT ABOUT?



WHEN AND WHERE



Tuesday, 16 September

13:15 Room opens

13:30 Presentation

Faculty of Mechanical Engineering
Technická 4, Praha 6 (campus)

In lecture room T4:D2-256

WHAT DO YOU NEED?

- ✓ Tickets for public transport
- ✓ Pen
- ✓ Mobile phone with full battery
- ✓ Some money



MORE INFO

Tomáš Kříž

pdg@esn.cvut.cz

COME AND PLAY THE PDG!

INTEGRAT



Lukáš Sladovník
InteGREAT coordinator



EMAIL: inteGREAT@esn.cvut.cz

What can you look forward to?

Parties

Culture Evenings



What can you look forward to?

Parties

Culture Evenings



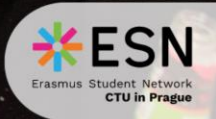



CULTURE EVENINGS & HOW TO PARTICIPATE

Contact Me!

inteGREAT@esn.cvut.cz

Prepare presentation

Food / Games / Quiz

We'll set up the event!

Share your culture and enjoy
the evening with friends!



UPCOMING EVENTS

? **What?** InteGREAT party

🕒 **When?** 16.09., 21:00

📍 **Where?** PM Club

? **What?** 1. (Czech) Culture Evening

🕒 **When?** 01.10.

📍 **Where?** ISC HUB

? **What?** 2. Culture Evening

🕒 **When?** 15.10.

📍 **Where?** ISC HUB



Tell us your music taste !!

ESN PRAGUE presents:

ERASMUS SEMESTER OPENING

SEPTEMBER 24TH
ROXY PRAGUE



ROXY
PRAGUE



Get your ticket!



Lukáš Sladovník

inteGREAT@esn.cvut.cz

EMAIL: pr@esn.cvut.cz



HELENA PHAM
Public Relations



PR TEAM



- 🗣️ PR manager
 - overall promotion of events and our section
 - manages communication channels
 - our relationship with students, student clubs and the public
- 🎨 Promo coordinator
 - creates graphics for our events
- 📷 Photo coordinator
 - takes, selects and edits photos



Promo coordinator



Photo coordinator

OUR COMMUNICATION CHANNELS



ESN CTU in
Prague



@esn.ctu



ESN CTU in
Prague

PHOTOS FROM EVENTS

On our Facebook page – @esn.ctu.prague
(link also on our website or in our Instagram bio)

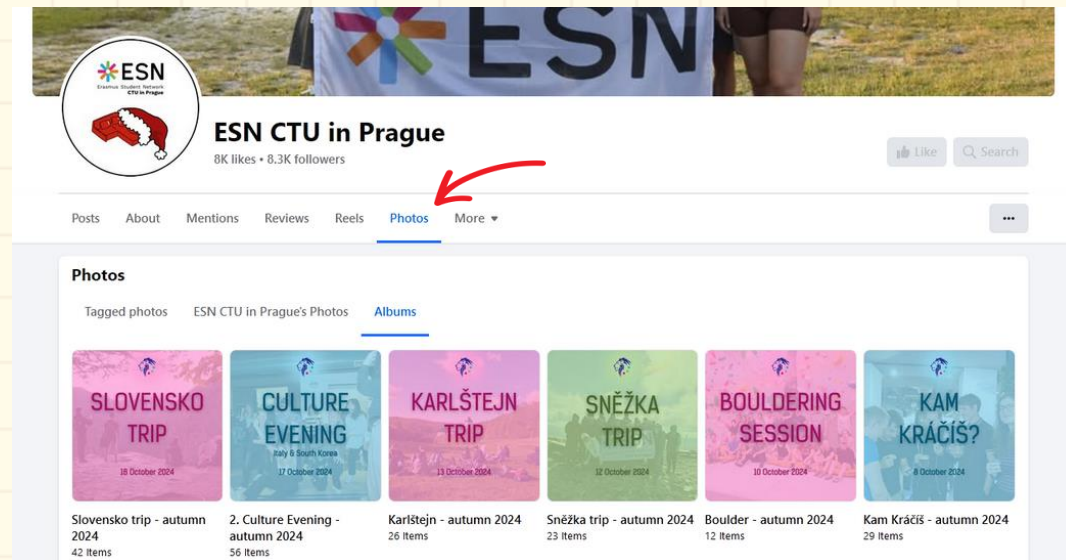

ESN CTU in Prague

Vzdělávání

Erasmus Student Network CTU in Prague, z. s., part of ESN (@esn_cz)

We take care of exchange students at the... číst dál

Thákurova 550/1, Prague, Czech Republic 160 00

esn.cvut.cz/contact a 3 dalších



ESN Point opening hours & our contacts

esn.cvut.cz/contact



Upcoming events

esn.cvut.cz/calendar



Photos from our events

www.facebook.com/esn.ctu.prague/photos_albums



Student's Throwback Party tickets

connect.boomevents.org/en/event/studentsthrthrowbackparty



We need you !!

Take photos! 📷

- Tag us @esn.ctu
- #THISisESN

Important note!!

We do **not** cooperate with **commercial groups**
like *Oh My Prague*

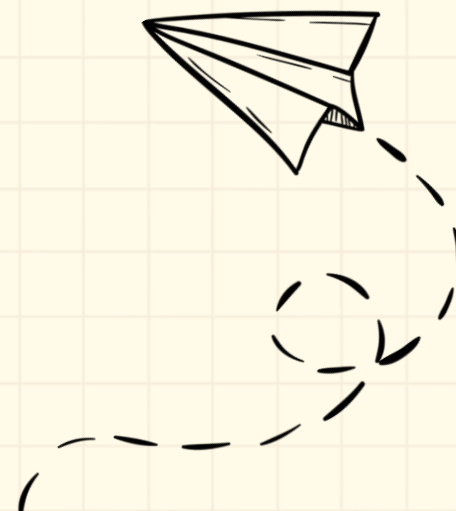
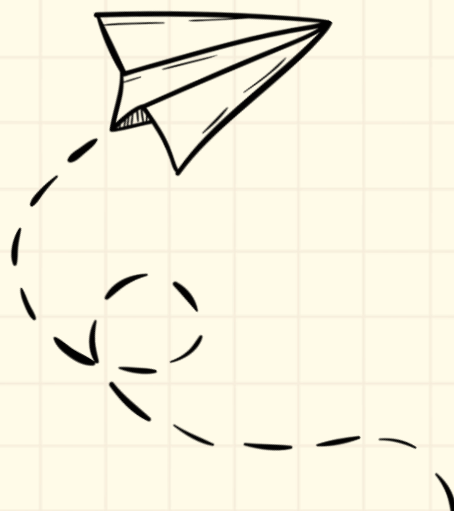
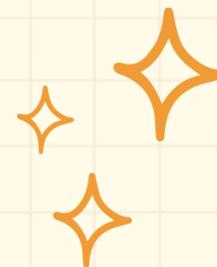

Photo Workshop

22 September 18:00

Masaryk Dorm (room B305)





Thank you so much

Website

<https://esn.cvut.cz/home>

Email

pr@esn.cvut.cz



What is happening in next few days?

Registrations at faculties

FSv – Faculty of Civil Engineering



On-line

Check your e-mail inboxes for information



FIT – Faculty of Information Technology



On-line

Check your e-mail inboxes for information

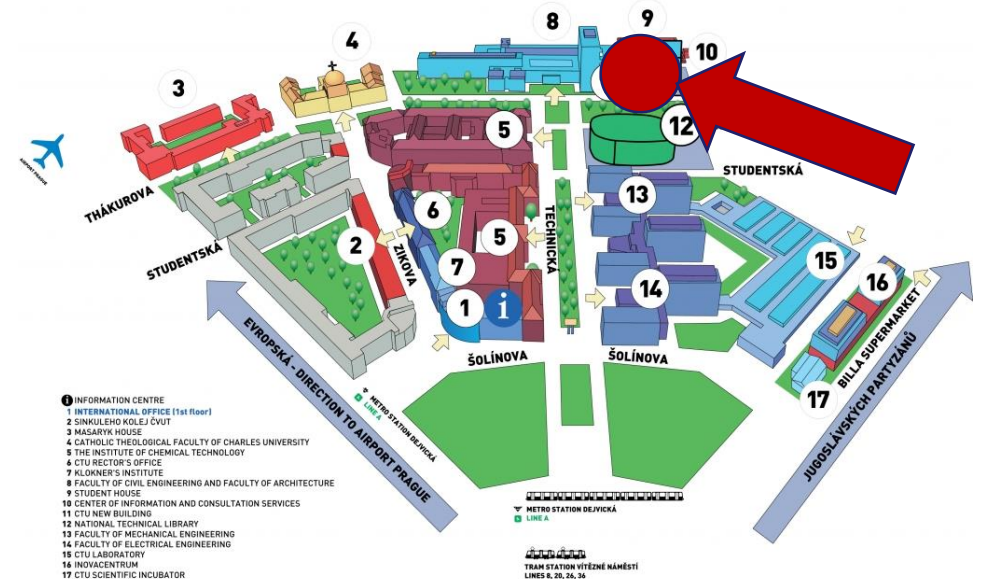

MIAS – Masaryk Institute of Advanced Studies



16th September 9:30

MIAS building

Room 103 (Ground floor)

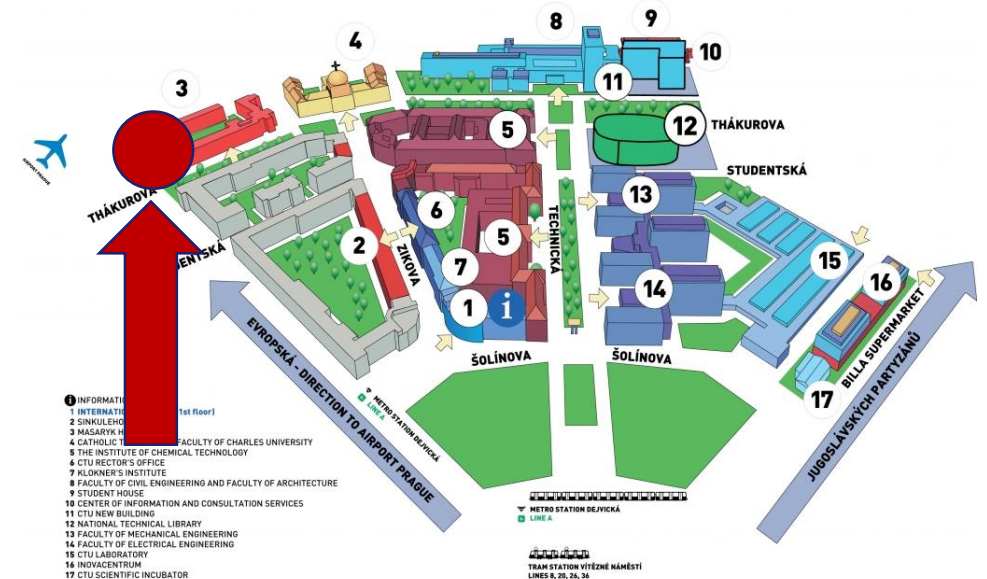

FA – Faculty of Architecture



On-line

Check your e-mail inboxes for information



FEL – Faculty of Electrical Engineering



16th September 9:00

Technická 2

T2:D3-309

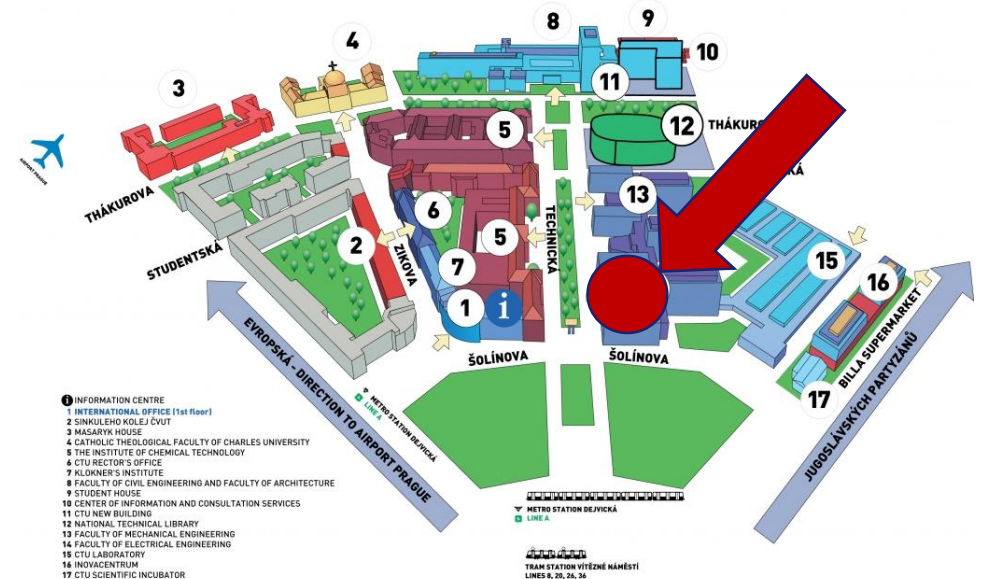

FS – Faculty of Mechanical Engineering



Changes of subjects can be made only in person
Changes can be made only in case of collision of subjects

16th September 9:00

Technická 4

Room C2-136

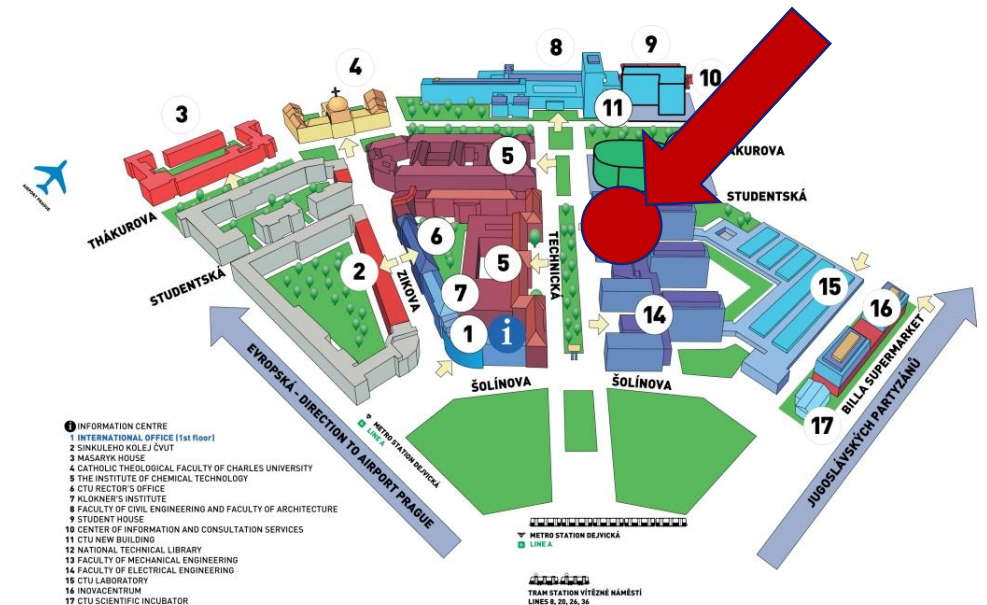

FJFI – Faculty of Nuclear Sciences



17th September 9:30 (be in the lobby at 9:15)

Trojanova 339/13, Nové Město, room T-209

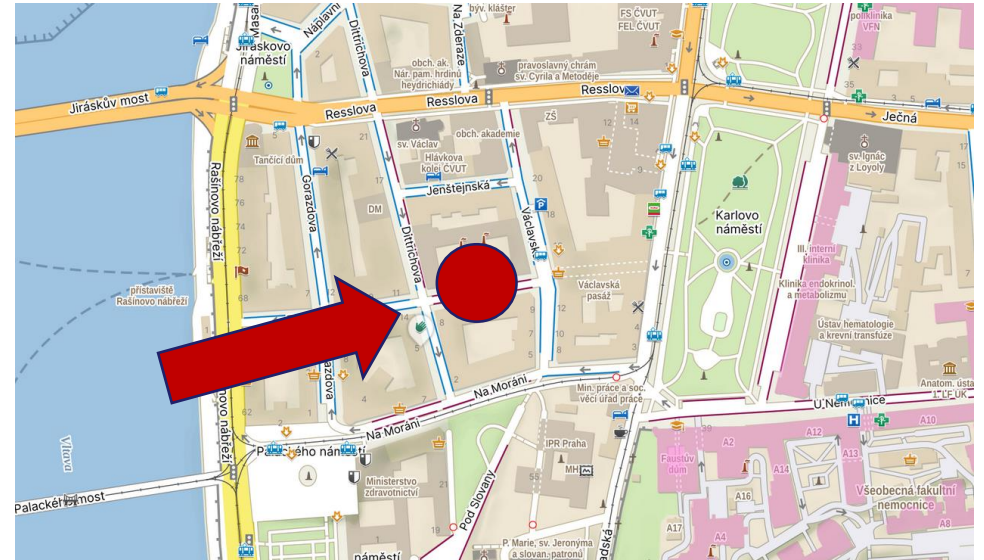

FD – Faculty of Transportation Sciences

16th & 17th September 9:00-11:30

Konviktská 20, second floor, room 205

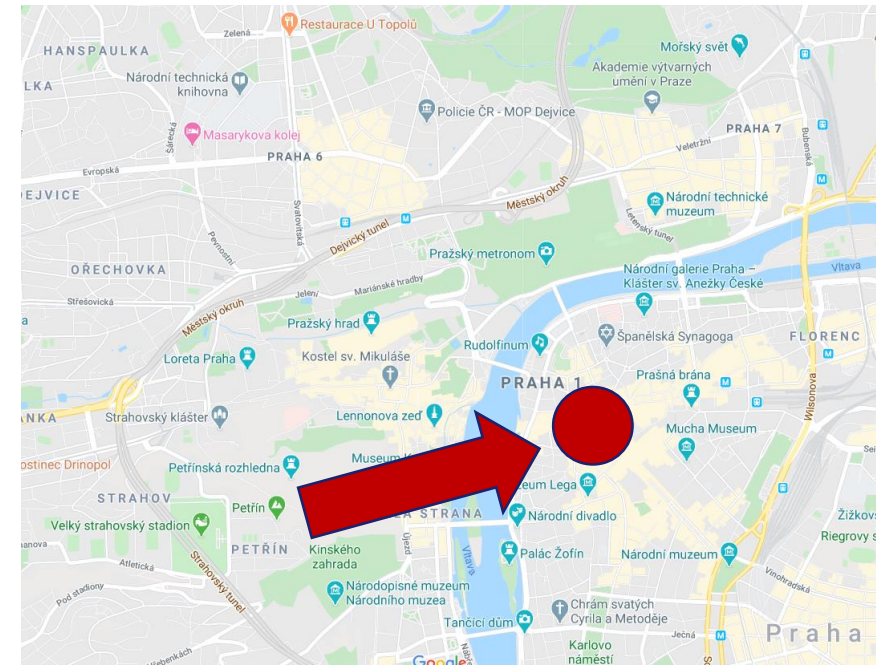

FBMI – Faculty of Biomedical Engineering



16th September 9:00

Kladno, room KL:B-435 (4th floor)

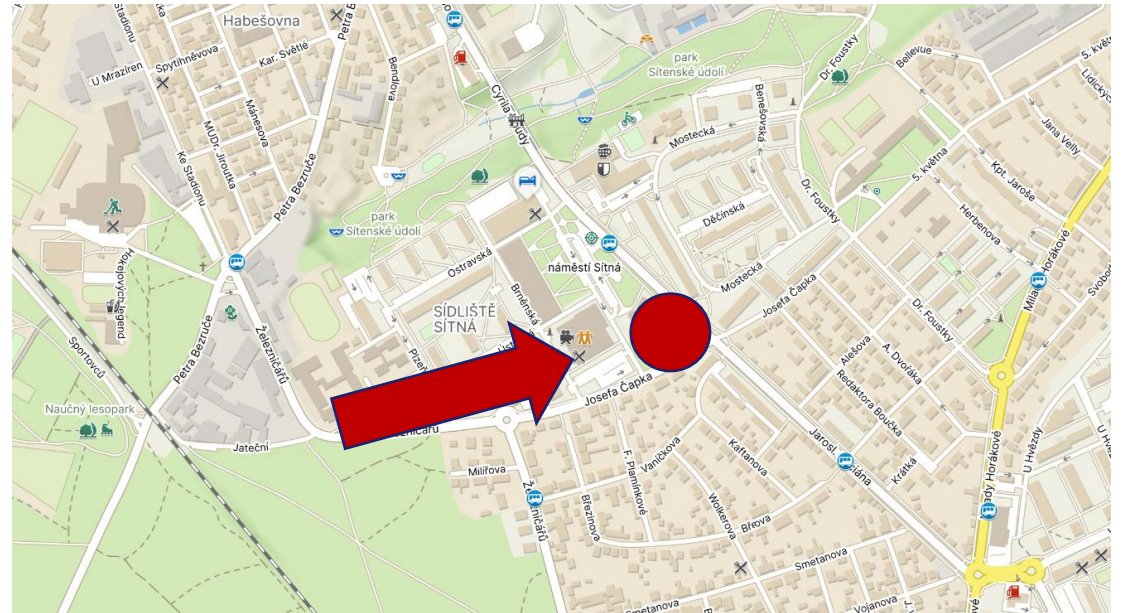

PREPARE FOR TUESDAY

PRAGUE DISCOVERY GAME

Tuesday, 16 September, 13.30

Faculty of Mechanical Engineering
T4:D2-256





Erasmus Student Network
CTU in Prague

InteGREAT Party

Tuesday, 16 September, 21.00

PM Club



Studentská unie
ČVUT



Programme for wednesday

Morning:

Registration at faculties

Afternoon:

- ✓ TRIPS presentation: 13:30 – T4:D2-256
(Faculty of Mechanical Engineering)

Don't forget to bring:

- ✓ ESNcard
- ✓ phone
- ✓ Cash!!!!!!!!!!!!





 **ESN**
Erasmus Student Network
CTU in Prague

TRIPS PRESENTATION

Wednesday, 17 September
13:30

Faculty of Mechanical engineering
Room T4:D2-256

 CTU Student Union

 CTU

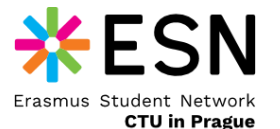

group photo

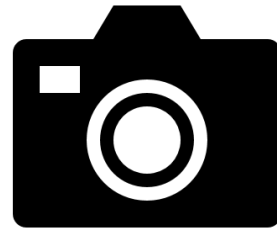



ESN

Erasmus Student Network
CTU in Prague

THE END